(August 2009)
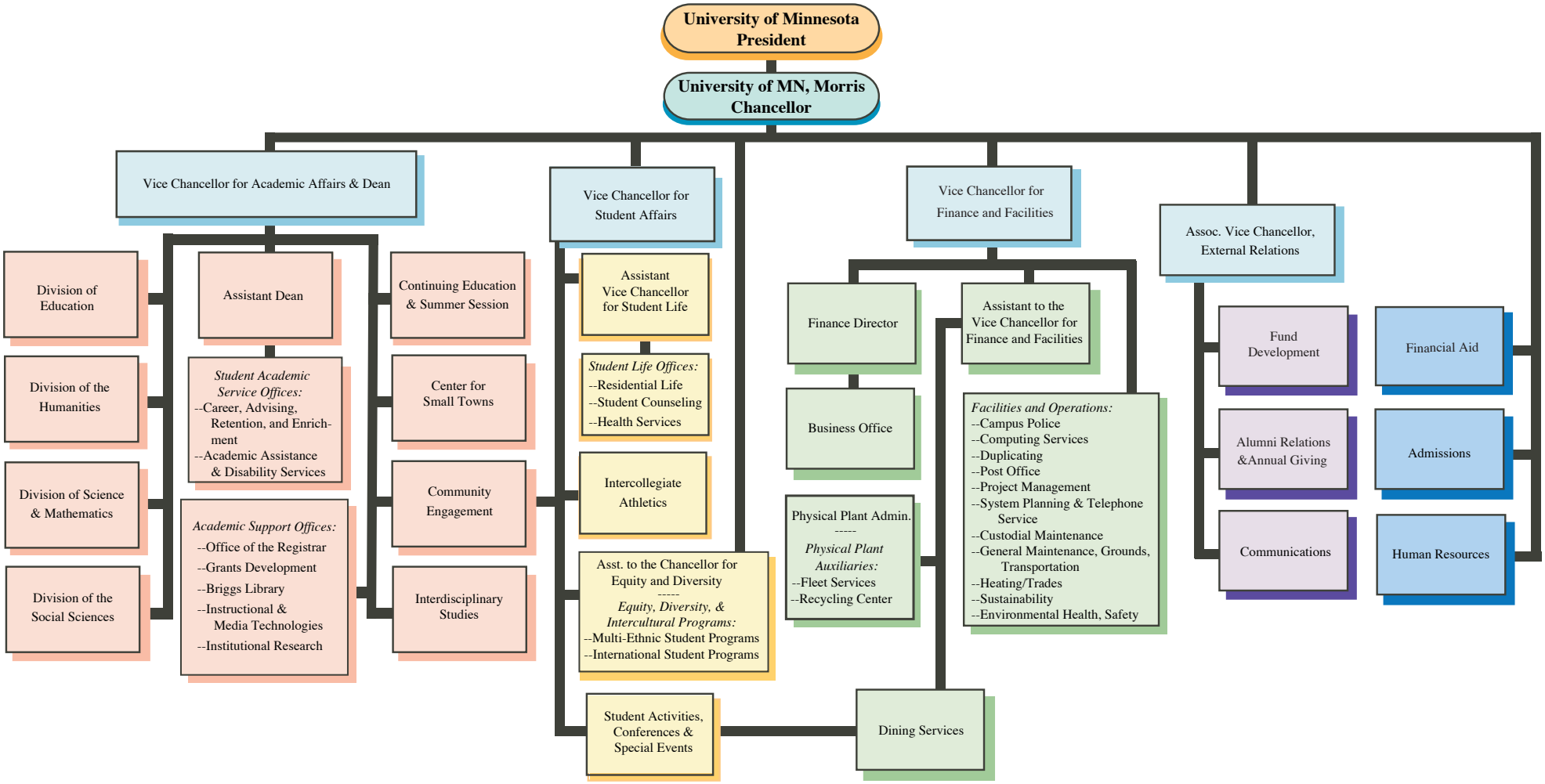
Administrative Organization
University of Minnesota, Morris